

PREPARED FOR :
DIANE KRAUSE
SHORWEST REALTY
LAKE GENEVA, WI. 53147

PLAT OF SURVEY

- OF -

LOT 19 EDGEWOOD HILLS SUBDIVISION, LOCATED IN THE SW 1/4 AND THE SE 1/4 OF THE NE 1/4 AND THE NE 1/4 AND NW 1/4 OF THE SE 1/4 OF SECTION 26, TOWN 2 NORTH, RANGE 17 EAST, OF THE FOURTH PRINCIPAL MERIDIAN, CITY OF LAKE GENEVA, COUNTY OF WALWORTH AND STATE OF WISCONSIN.

PATHFINDER SURVEYING INC.
(formerly)
J.K. SURVEYING INC.
P.O BOX 322
LAKE GENEVA, WI. 53147
WWW.PATHFINDERSURVEYING.NET
262-248-8303

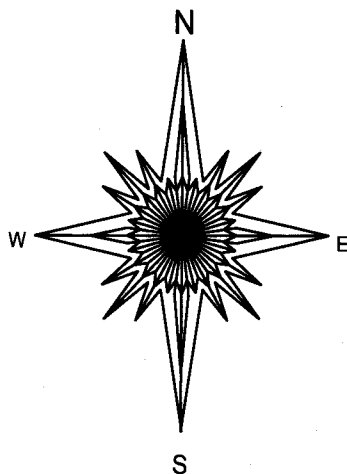

- () = recorded as
- = found iron bar
- = found iron pipe
- = set iron pipe
- = set iron bar

SCALE 1" = 30'

JOB # 14-49

TAX ID #

ZEH00019

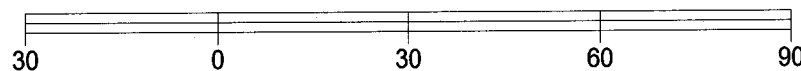

"I hereby certify that I have surveyed the above described property and that the above map is a true representation of its exterior boundary and shows the size and location of all visible structures, apparent easements and encroachments if any."

This survey is made for the present owners of the property, and those who purchase, mortgage, or guarantee the title thereto, within one year from the date hereof.

DATED THIS 7TH DAY OF APRIL, 2014.

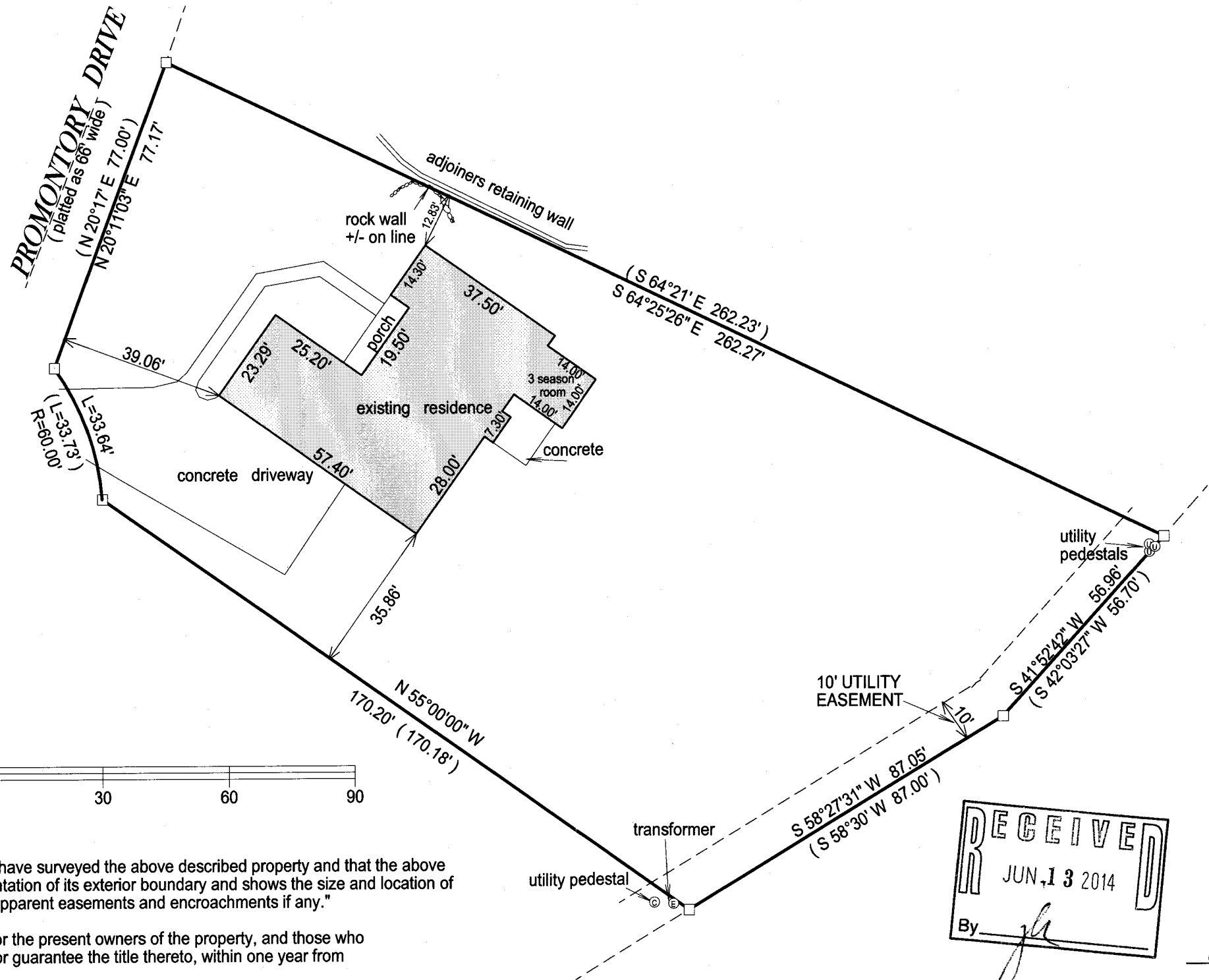

JEFFREY L. KIMPS S - 2436
Wisconsin Registered Land Surveyor
(original if signed in red)

ZEH -19

007-3030